

PIANO SOLO

HAMILTON

AN AMERICAN MUSICAL BY LIN-MANUEL MIRANDA

PIANO SOLO

HAMILTON

AN AMERICAN MUSICAL BY LIN-MANUEL MIRANDA

 HAL • LEONARD®

PIANO SOLO

HAMILTON

AN AMERICAN MUSICAL BY LIN-MANUEL MIRANDA

Arranged by David Pearl

Print ISBN: 978-1-70510-849-9
ePub ISBN: 978-1-70511-385-1
Kindle ISBN: 978-1-70511-386-8

For all works contained herein:
Unauthorized copying, arranging, adapting, recording, Internet
posting, public performance,
or other distribution of music in this publication is an infringement of
copyright.

Infringers are liable under the law.

Visit Hal Leonard Online at
www.halleonard.com

Contact us:
Hal Leonard
7777 W. Bluemound Rd.
Milwaukee, WI 53213
[Email: info@halleonard.com](mailto:info@halleonard.com)

In Europe, contact:
Hal Leonard Europe Limited
42 Wigmore Street
Marylebone, London, W1U 2RN
[Email: info@halleonardeurope.com](mailto:info@halleonardeurope.com)

In Australia, contact:
Hal Leonard Australia Pty. Ltd.

4 Lentara Court
Cheltenham, Victoria, 3192 Australia
[Email: ausadmin@halleonard.com.au](mailto:ausadmin@halleonard.com.au)

CONTENTS

[Alexander Hamilton](#)

[Burn](#)

[Helpless](#)

[Dear Theodosia](#)

[It's Quiet Uptown](#)

[My Shot](#)

[The Schuyler Sisters](#)

[That Would Be Enough](#)

[Wait For It](#)

[You'll Be Back](#)

ALEXANDER HAMILTON

Words and Music by Lin-Manuel Miranda

Slowly

ff *mf sub.*

© 2015 5000 BROADWAY MUSIC

This arrangement © 2020 5000 BROADWAY MUSIC

All Rights Administered by WC MUSIC CORP.

f

p *mf*

mp

cresc. *f*

mf sub.

BURN

Words and Music by Lin-Manuel Miranda

Slowly, in 2

p legato

1.

2.

rit.

a tempo

with pedal

mp

The musical score is a piano arrangement of the song 'Burn' by Lin-Manuel Miranda. It is written in 6/8 time and the key of D major. The score is divided into five systems. The first system is marked 'Slowly, in 2' and 'p legato'. It features a first ending (1.) and a second ending (2.). The second system includes a 'rit.' (ritardando) section followed by an 'a tempo' section with a 'with pedal' instruction. The third system continues the melodic and harmonic development. The fourth system is marked 'mp' (mezzo-piano). The fifth system concludes the piece with a final cadence.

© 2015 5000 BROADWAY MUSIC

This arrangement © 2020 5000 BROADWAY MUSIC

All Rights Administered by WC MUSIC CORP.

mp

mf

rit. *freely* *p a tempo*

HELPLESS

Words and Music by Lin-Manuel Miranda

Lightly, with a bounce (♩ = $\overset{\frown}{\underset{\frown}{\text{♩}}}$)

© 2015 5000 BROADWAY MUSIC

This arrangement © 2020 5000 BROADWAY MUSIC

All Rights Administered by WC MUSIC CORP.

DEAR THEODOSIA

Words and Music by Lin-Manuel Miranda

Moderately

p lightly

© 2015 5000 BROADWAY MUSIC

This arrangement © 2020 5000 BROADWAY MUSIC

All Rights Administered by WC MUSIC CORP.

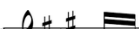

Second system of the musical score, continuing the melody and accompaniment from the first system.

Third system of the musical score, showing further development of the musical themes.

Sixth system of the musical score, continuing the melodic and harmonic progression.

.....

IT'S QUIET UPTOWN

Words and Music by Lin-Manuel Miranda

Slowly

p < —————

With pedal

© 2015 5000 BROADWAY MUSIC

This arrangement © 2020 5000 BROADWAY MUSIC

All Rights Administered by WC MUSIC CORP.

1

mp

rit. *p*

MY SHOT

Words and Music by LIN-MANUEL MIRANDA
with Albert Johnson, Kejuan Waliek Muchita, Osten Harvey, Jr.,
Roger Troutman, Christopher Wallace

Moderately (♩ = $\frac{3}{4}$)

mf f mf

cresc. poco a poco

f

fp

ff

A single melodic line in a minor key, consisting of eighth and sixteenth notes.

THE SCHUYLER SISTERS

Words and Music by Lin-Manuel Miranda

Moderately, rhythmic

© 2015 5000 BROADWAY MUSIC

This arrangement © 2020 5000 BROADWAY MUSIC

All Rights Administered by WC MUSIC CORP.

— — — — —

THAT WOULD BE ENOUGH

Words and Music by Lin-Manuel Miranda

Slowly

p *mf*

© 2015 5000 BROADWAY MUSIC

This arrangement © 2020 5000 BROADWAY MUSIC

All Rights Administered by WC MUSIC CORP.

WAIT FOR IT

Words and Music by Lin-Manuel Miranda

Fast (2nd time)

mp

Finger snaps

© 2015 5000 BROADWAY MUSIC

This arrangement © 2020 5000 BROADWAY MUSIC

All Rights Administered by WC MUSIC CORP.

Fourth system of the musical score. The right hand features a prominent melodic line with a long, sweeping phrase. The left hand accompaniment continues. The system ends with a fermata.

Sixth system of the musical score. The right hand continues with a melodic line, and the left hand accompaniment remains. The system ends with a fermata.

Single staff musical notation with a treble clef, a key signature of two sharps (F# and C#), and a common time signature (C). The staff contains a sequence of notes and rests, including a half note, a quarter note, and a dotted quarter note.

Two-staff musical notation (treble and bass clefs) with a key signature of two sharps and a common time signature. The treble staff features a complex rhythmic pattern with many beamed notes, while the bass staff has a simpler, more melodic line.

Two-staff musical notation (treble and bass clefs) with a key signature of two sharps and a common time signature. The treble staff continues with complex rhythmic patterns, and the bass staff provides a steady accompaniment.

Two-staff musical notation (treble and bass clefs) with a key signature of two sharps and a common time signature. The treble staff shows a melodic line with some rests, and the bass staff has a rhythmic accompaniment.

Two-staff musical notation (treble and bass clefs) with a key signature of two sharps and a common time signature. The treble staff features a melodic line with some rests, and the bass staff has a rhythmic accompaniment.

Two-staff musical notation (treble and bass clefs) with a key signature of two sharps and a common time signature. The treble staff features a melodic line with some rests, and the bass staff has a rhythmic accompaniment.

Two-staff musical notation (treble and bass clefs) with a key signature of two sharps and a common time signature. The treble staff features a melodic line with some rests, and the bass staff has a rhythmic accompaniment.

First system of a piano score in D major. The right hand features a melodic line with some grace notes and a trill-like figure. The left hand provides a steady accompaniment. A *rall.* marking is present in the right hand.

Grand staff system with treble and bass clefs. The treble clef staff contains a complex melodic line with many beamed notes and rests. The bass clef staff contains a sequence of chords and single notes, similar to the first staff.

Grand staff system. The treble clef staff has a melodic line with rests and a "p sub." dynamic marking. The bass clef staff has a melodic line with rests and a "p sub." dynamic marking.

Grand staff system. The treble clef staff has a melodic line with rests and a "p sub." dynamic marking. The bass clef staff has a melodic line with rests and a "p sub." dynamic marking. The system ends with a double bar line and a fermata.

YOU'LL BE BACK

Words and Music by Lin-Manuel Miranda

Moderately (♩ = ♪♪)

The fourth system continues the piano introduction with a melodic line in the right hand and accompaniment in the left hand.

© 2015 5000 BROADWAY MUSIC

This arrangement © 2020 5000 BROADWAY MUSIC

All Rights Administered by WC MUSIC CORP.

Play 10 favorites from the smash Broadway musical!
These carefully-crafted piano solo arrangements are fun to play
and faithful to the original performances.

ALEXANDER HAMILTON

BURN

DEAR THEODOSIA

HELPLESS

IT'S QUIET UPTOWN

MY SHOT

THE SCHUYLER SISTERS

THAT WOULD BE ENOUGH

WAIT FOR IT

YOU'LL BE BACK

EXCLUSIVELY DISTRIBUTED BY
 HAL • LEONARD®